

BOOGIE WOOGIE BUGLE BOY

Arranged by
VIC SCHOEI

4th Sax. Bb Tenor

Bright Boogie Woogie Tempo
Tenor

THE WOOGIE BUGLE

Boogie Woogie Bugle Boy

Words
D.C.
and H.U.

2

Ask Your Dealer To Show You A Copy of Our
Original Manuscript Series

JY

BOOGIE WOOGIE BUGLE BOY

Music by
AYE
PRINCE

3

4th Sax. Bb Tenor

E

F

G HIT IT HARD

Original Arrangements Featured By The
Greatest Names In Swingdom. Limited Number Printed
- RESERVE YOURS NOW -

Feat
Boogie Woogie Bugle Boy

BOOGIE WOOGIE BUGLE BOY

BO

Arranged
VIC SCHC

3rd Saxophone Eb Alto

Bright Boogie Woogie Tempo
ALTO

Featured in the Universal Picture, "BUCK PRIVATES" starring ABBOTT & COSTELLO and The ANDREWS Boogie Woogie Bugle Boy

OGIE WOOGIE BUGLE

by
JEN

2

Word
I
and H

Leeds

BOOGIE WOOGIE METHOD BOOK

Complete Method, Exercise and Solo Book - On Sale at Your Dealer

BOY

BOOGIE WOOGIE BUGLE BOY

Boogie Woogie Bugle Boy

Music by
RAYE
THE PRINCE

3rd Saxophone Eb Alto

Very Softly

1

E

SM

E *LOUDER*

ff

SM

G *HIT IT HARD*

ffff

SM

Ask Your Dealer To Show You A Copy of Our
Original Manuscript Series

BOOGIE WOOGIE BUGLE BOY

BO

Arranged
VIC SCHO

2nd Saxophone Bb Tenor

Bright Boogie Woogie Tempo
Tenor

4 2

SOLO

A

SM.

B

BOOGIE WOOGIE BUGLE

by
HEN

2

Words
D
and HU

**Woodchopper's
Ball**
and
Casbah Blues
(A pair of "killers" right from
Woody Herman's Books)

**BETWEEN 18th and
19th ON CHESTNUT
STREET**
(Will Osborne's
Boogie-Woogie Special)

**SHOEMAKER'S
HOLIDAY**
(Featured by
Paul Whiteman, Milt Herth
and Jimmie Lunceford)

BOY

BOOGIE WOOGIE BUGLE BOY

Boogie Woogie Bugle Boy

nd Music by
N RAYE
HIE PRINCE

2nd Saxophone Bb Tenor

Very Softly

UNDECIDED

Featured by
Benny Goodman

YODELIN' JIVE

Our Smash Hit
Arranged by Vic Schoen

WELL ALL RIGHT

(The all-time Hot favorite)
Vic Schoen Arr.

BOO

BOOGIE WOOGIE BUGLE BOY

Arranged by
VIC SCHOEN

1st Saxophone Eb Alto

Bright Boogie Woogie Tempo
CLAR.

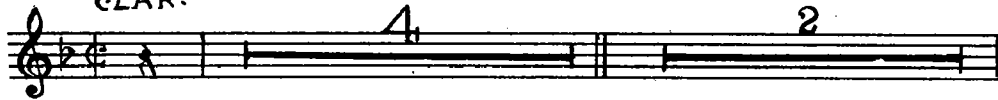

GIE WOOGIE BUGLE I

Words a
DOI
and HUG

© VOCAL

**SHOEMAKER'S
HOLIDAY**

(Featured by
Paul Whiteman, Milt Herth
and Jimmie Lunceford)

**BETWEEN 18th and
19th ON CHESTNUT
STREET**

(Will Osborne's
Boogie-Woogie Special)

**WHY BEGIN
AGAIN**

(Artie Shaw's
PASTEL BLUE)
Vic Schoen Arr.

BOY

BOOGIE WOOGIE BUGLE BOY

3

Music by
RAYE
PRINCE

1st Saxophone Eb Alto

Ask Your Dealer To Show You A Copy of Our
Original Manuscript Series

Piano

BOOGIE WOOGIE BUGLE BOY

Bright Boogie Woogie Tempo

BUGLE CALL

Featu

Boogie Woogie Bugle Boy

BOOGIE WOOGIE BUGLE BOY

BO

Piano 2

Arranged
VIC SCHC

Leeds

BOOGIE WOOGIE METHOD BOOI

id in the Universal Picture, "BUCK PRIVATES" starring ABBOTT & COSTELLO and The ANDREWS
Boogie Woogie Bugle Boy

BOOGIE WOOGIE BUGLE

y
N

Piano 3

Word
1
and H

5 SISTERS

Boogie Woogie Bugle Boy

BOY

BOOGIE WOOGIE BUGLE BOY

Lyrics and Music by
DON RAYE
BUCKLE UP PRINCE

Piano 4

WELL ALL RIGHT
(The all-time Hot favorite)

Vic Schoen Arr.

YODELIN' JIVE
Our Smash Hit

BOOGIE WOOGIE BUGLE BOY

Boogie Woogie Bugle Boy

Piano 5

The **MARY LOU WILLIAMS PIANO SOLO FOLIO**

5-Note for Note Piano Transcriptions from the Original Records

Featured in the Universal Picture, "BUCK PRIVATES" starring

BOOGIE WOOGI

Arranged by
VIC SCHOEN

Guitar

Bright Boogie Woogie Tempo

ing ABBOTT & COSTELLO and The ANDREWS SISTERS

E BUGLE BOY

Words and Music by
DON RAYE
and HUGHIE PRINCE

Guitar

Featured in the Universal Picture, "BUCK PRIVATES" st
Boogie Woogie Bugle Boy

BOOGIE WOOG

Arranged by
VIC SCHOEN

Drums

Bright Boogie

THE BUGLE BOY

Words and Music by
DON RAYE
and HUGHIE PRINCE

Drums

**Woodchopper's
Ball
and
Casbah Blues**
(A pair of "killers" right from
Woody Herman's Books)

**BETWEEN 18th and
19th ON CHESTNUT
STREET**
(Will Osborne's
Boogie-Woogie Special)

**Tain't What You Do
and
For Dancers Only**
(Two Jimmie Lunceford
Swing Specials)

Boogie Woogie, Bugle Boy
Featured in the Universal Picture, "BUCK PRIVATES" st

BOOGIE WOOG

Bass

Arranged by
VIC SCHOEN

Bright Boogie Woogie Tempo

Copyright 1941 by **LEEDS MUSIC CORP.**, 1270 Sixth Ave., New York, N. Y.
International Copyright Secured
All rights reserved, including the right of public performance for profit
Made in U. S. A.

THE BUGLE BOY

Words and Music by
DON RAYE
and HUGHIE PRINCE

Bass

MARCHETA
(Pronounced MAR-KEETA)

An old favorite
Arranged by Vic Schoen

Featured in the Universal Picture, "BUCK PRIVATES" starring Boogie Woogie Bugle Boy

BOOGIE WOOGI

2nd Trombone

Arranged by
VIC SCHOEN

Bright Boogie Woogie Tempo

6 ST. MUTE

A

B

C vocal 13 ST. MUTE

D OPEN

E BUGLE BOY

Words and Music by
DON RAYE
and HUGHIE PRINCE

2nd Trombone

Swing Rumba
**CHICO'S LOVE
SONG**
Arranged by Vic Schoen

Tain't What You Do
and
For Dancers Only
(Two Jimmie Lunceford
Swing Specials)

**WHY BEGIN
AGAIN**
(Artie Shaw's
PASTEL BLUE)
Vic Schoen Arr.

Boogie Woogie Bugle Boy
Featured in the Universal Picture, "BUCK PRIVATES" starring AF

BOOGIE WOOGIE

Arranged by
VIC SCHOEN

1st Trombone

Bright Boogie Woogie Tempo

6 **ST. MUTE**

A 1 4

1 4 1 2

B 8

C Vocal **ST. MUTE** 13

D **OPEN** 2

1 2

B. BOTT & COSTELLO and The ANDREWS SISTERS

Boogie Woogie Bugle Boy

BUGLE BOY

Words and Music by
DON RAYE
and HUGHIE PRINCE

1st Trombone

- Staff 2:** Dynamics include "VERY SOFTLY" and "ppp".
- Staff 3:** Continuation of the melodic line.
- Staff 5:** Continuation of the melodic line.
- Staff 6:** Dynamics include "HIT IT HARDER" and "ffff".
- Staff 7:** Continuation of the melodic line.
- Staff 8:** Continuation of the melodic line.
- Staff 9:** Continuation of the melodic line.
- Staff 10:** Continuation of the melodic line.

Swing Rumba
**CHICO'S LOVE
SONG**
Arranged by Vic Schoen

**SHOEMAKER'S
HOLIDAY**
(Featured by
Paul Whiteman, Milt Herth
and Jimmie Lunceford)

MARCHETA
(Pronounced MAR-KEETA)
An old favorite
Arranged by Vic Schoen

BOOGIE WOOGIE

Arranged by
VIC SCHOEN

3rd Trumpet in Bb

Bright Boogie Woogie Tempo

ST. MUTE

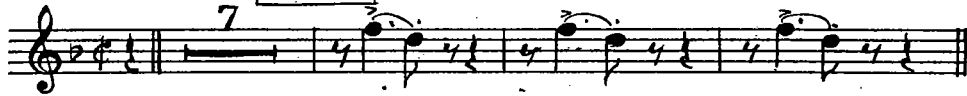

A

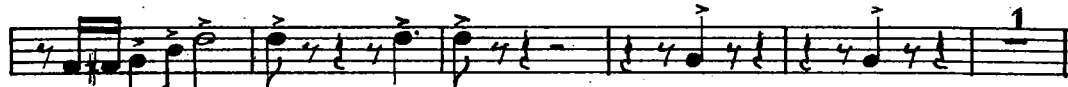

C

VOCAL

13

ST. MUTE

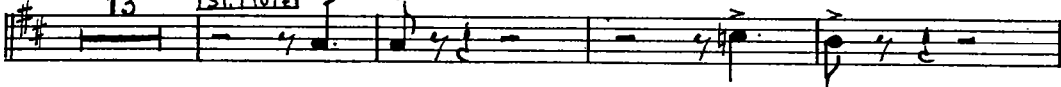

D

2 OPEN

BUGLE BOY

Words and Music by
DON RAYE
and HUGHIE PRINCE

3rd Trumpet in Bb

Ask Your Dealer To Show You A Copy of Our
Original Manuscript Series
Original Arrangements Featured By The
Greatest Names In Swingdom. Limited Number Printed

Featured in the Universal Picture, "BUCK PRIVATES" starring AB Boogie Woogie Bugle Boy

BOOGIE WOOGIE

2nd Trumpet in Bb

Arranged by
VIC SCHOEN

Bright Boogie Woogie Tempo

Copyright 1941 by LEEDS MUSIC CORP., 1270 Sixth Ave., New York, N. Y.
International Copyright Secured
All rights reserved, including the right of public performance for profit

Made in U. S. A.

BUGLE BOY

Words and Music by
DON RAYE
and HUGHIE PRINCE

- Staff 9:** The music concludes with a final cadence.

2nd Trumpet in Bb

BOOGIE WOOG

1st Trumpet in Bb

Bright Boogie Woogie Tempo

Arranged by
VIC SCHOEN

7 STR. MUTE >

[A] 1

[B]

[C] 2 2 2 2 2ND TRUMPET AD LIB SOLO

ST. MUTE

[D] 2 OPEN

[E] VERY SOFTLY
PPP

Arranged by ABBOTT & COSTELLO and The ANDREWS SISTERS

THE BUGLE BOY

Words and Music by
DON RAYE
and HUGHIE PRINCE

- Staff 2: **F** OPEN LOUDER
- Staff 5: **G** HIT IT HARD! *ffff*
